

1360 Pacific St, Cannon Beach OR

Account 6199

[Property Details](#)

[Improvements](#)

[Assessments](#)

[Sales History](#)

[Taxes](#)

[Payments](#)

[Documents](#)

General Information

Property Address  1360 Pacific St, Cannon Beach OR

Legal Description  VIEW ACRES LT 8 BLK 3

Account ID  6199

Tax Map Key  [51030DA03600](#)

Size in Acres  0.12

Property Status ☒ Active

Property Type  Real Property
Residential
Improved Residential Land

Owner Information

Owner Name  Winton Don W

Mailing Address  27740 10th Ave S
Des Moines WA 98198

→ [Request Change of Address](#)

→ [Sign up for e-Statements](#)

Year Built	Sq Ft	Type	Stories
1999	2894	Single Family	2.0

Type	Sq Ft	Bedrooms	Bathrooms
First Floor	1588	0	1
Second Floor	1306	3	2

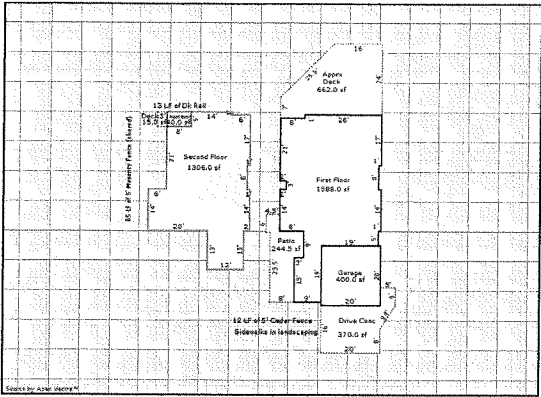

Year	Land Value	Improvements Value	Real Market Value	Assessed Value
2020	\$1,100,570.00	\$591,934.00	\$1,692,504.00	\$1,090,423.00
2019	\$1,089,673.00	\$589,776.00	\$1,679,449.00	\$1,058,664.00
2018	\$1,027,994.00	\$466,819.00	\$1,494,813.00	\$1,027,830.00
2017	\$979,042.00	\$447,363.00	\$1,426,405.00	\$997,894.00
2016	\$999,023.00	\$459,374.00	\$1,458,397.00	\$968,831.00
2015	\$891,985.00	\$412,683.00	\$1,304,668.00	\$940,614.00
2014	\$635,068.00	\$966,485.00	\$1,601,553.00	\$913,218.00
2013	\$635,067.00	\$899,636.00	\$1,534,703.00	\$886,620.00
2012	\$738,451.00	\$656,669.00	\$1,395,120.00	\$860,797.00
2011	\$738,451.00	\$656,669.00	\$1,395,120.00	\$835,727.00
2010	\$911,668.00	\$665,310.00	\$1,576,978.00	\$811,387.00
2009	\$1,072,550.00	\$1,357,775.00	\$2,430,325.00	\$787,755.00
2008	\$1,021,476.00	\$1,399,769.00	\$2,421,245.00	\$764,812.00
2007	\$912,033.00	\$1,249,792.00	\$2,161,825.00	\$742,537.00
2006	\$646,831.00	\$886,378.00	\$1,533,209.00	\$720,911.00
2005	\$592,420.00	\$792,663.00	\$1,385,083.00	\$699,915.00
2004	\$528,947.00	\$591,540.00	\$1,120,487.00	\$679,530.00
2003	\$513,541.00	\$397,007.00	\$910,548.00	\$659,739.00
2002	\$466,856.00	\$345,224.00	\$812,080.00	\$640,525.00
2001	\$440,431.00	\$282,971.00	\$723,402.00	\$621,870.00
2000	\$440,431.00	\$219,181.00	\$659,612.00	\$496,946.00
1999	\$454,053.00	\$0.00	\$454,053.00	\$326,918.00

Sales Date	Instrument ID	Sale Amount
October 24, 2018	201808408	\$1,700,000.00

Tax Year	Total Billed	Interest	Total Due
2020	\$13,120.96	\$0.00	\$0.00
2019	\$12,332.48	\$0.00	\$0.00
2018	\$11,685.52	\$0.00	\$0.00
2017	\$11,231.11	\$0.00	\$0.00
2016	\$9,659.65	\$0.00	\$0.00
2015	\$9,273.62	\$0.00	\$0.00
2014	\$8,974.09	\$0.00	\$0.00
2013	\$8,709.17	\$0.00	\$0.00
2012	\$8,842.13	\$0.00	\$0.00
2011	\$8,767.59	\$0.00	\$0.00
2010	\$8,447.82	\$0.00	\$0.00
2009	\$8,280.49	\$0.00	\$0.00
2008	\$8,013.02	\$0.00	\$0.00
2007	\$7,815.50	\$0.00	\$0.00
2006	\$7,621.48	\$0.00	\$0.00
2005	\$7,355.50	\$0.00	\$0.00
2004	\$6,955.59	\$0.00	\$0.00
2003	\$6,691.40	\$0.00	\$0.00
2002	\$6,492.06	\$0.00	\$0.00
2001	\$6,472.59	\$0.00	\$0.00
2000	\$5,381.28	\$0.00	\$0.00
1999	\$3,325.88	\$0.00	\$0.00
1998	\$8,561.37	\$0.00	\$0.00

[View Your Current Statement](#)

Total Taxes Due as of November 5, 2020

Current Year Due	\$0.00
Past Year Due	\$0.00
Total Due	\$0.00

By clicking "Pay Your Bill" below, you agree that you have read our [Important Notes](#) regarding fees.

[Pay Your Bill](#)

Tax Year	Receipt No	Date Posted	Amount Paid
2020	626190	October 23, 2020	\$12,727.33
2019	613522	November 13, 2019	\$11,962.51
2018	591577	November 2, 2018	\$11,334.95
2017	570131	October 30, 2017	\$10,894.18
2016	556386	November 15, 2016	\$9,369.86
2015	530538	November 5, 2015	\$8,995.41
2014	513159	November 17, 2014	\$8,704.87
2013	487027	November 14, 2013	\$8,447.89
2012	459833	October 29, 2012	\$8,576.87
2011	434827	October 21, 2011	\$8,504.56
2010	410732	October 25, 2010	\$8,194.39
2009	386188	October 28, 2009	\$8,032.08
2008	362679	October 29, 2008	\$7,772.63
2007	330102	October 29, 2007	\$7,581.04
2006	310205	November 15, 2006	\$7,392.84
2005	270492	November 8, 2005	\$0.01
2005	269713	November 7, 2005	\$7,134.84
2004	223611	October 19, 2004	\$6,746.92
2003	197526	November 17, 2003	\$6,490.66
2002	160511	November 15, 2002	\$6,297.30
2001	125430	November 15, 2001	\$6,278.41
2000	91340	November 15, 2000	\$5,219.84
1999	68574	November 15, 1999	\$3,226.10
1998	42848	November 18, 1998	\$8,304.53

 [Annual Appraisal Report](#)

 [Current Statement](#)

©2020 Clatsop County, Oregon

Data accurate as of November 5, 2020 01:50PM Every effort has been made to offer the most current and correct information possible on these pages. The information included on these pages has been compiled by County staff from a variety of sources, and is subject to change without notice. Clatsop County makes no warranties or representations whatsoever regarding the quality, content, completeness, accuracy or adequacy of such information and data. Clatsop County reserves the right to make changes at any time without notice. Original records may differ from the information on these pages. Interest and discounts, if available, may not be accurately reflected here. Verification of information on source documents is recommended. By using this application, you assume all risks arising out of or associated with access to these pages, including but not limited to risks of damage to your computer, peripherals, software and data from any virus, software, file or other cause associated with access to this application. Clatsop County shall not be liable for any damages whatsoever arising out of any cause relating to use of this application, including but not limited to mistakes, omissions, deletions, errors, or defects in any information contained in these pages, or any failure to receive or delay in receiving information.

1348 Pacific Dr, Cannon Beach OR

Account 6200

[Property Details](#)

[Improvements](#)

[Assessments](#)

[Sales History](#)

[Taxes](#)

[Payments](#)

[Documents](#)

General Information

Property Address  1348 Pacific Dr, Cannon Beach OR

Legal Description  VIEW ACRES LOT 7 BLOCK 3

Account ID  6200

Tax Map Key  [51030DA03601](#)

Size in Acres  0.13

Property Status ☒ Active

Property Type  Real Property
Residential
Improved Residential Land

Owner Information

Owner Name  Clark Brittney M
Clark Richard M

Mailing Address  755 SW Touchmark Way
Portland OR 97225

→ [Request Change of Address](#)

→ [Sign up for e-Statements](#)

Year	Land Value	Improvements Value	Real Market Value	Assessed Value
2020	\$1,094,167.00	\$384,927.00	\$1,479,094.00	\$1,121,063.00
2019	\$1,083,333.00	\$383,523.00	\$1,466,856.00	\$1,088,411.00
2018	\$1,022,013.00	\$364,127.00	\$1,386,140.00	\$1,056,710.00
2017	\$973,345.00	\$348,951.00	\$1,322,296.00	\$1,025,933.00
2016	\$993,210.00	\$358,320.00	\$1,351,530.00	\$996,053.00
2015	\$886,795.00	\$321,901.00	\$1,208,696.00	\$967,043.00
2014	\$635,068.00	\$837,065.00	\$1,472,133.00	\$938,878.00
2013	\$635,067.00	\$779,166.00	\$1,414,233.00	\$911,533.00
2012	\$738,451.00	\$568,735.00	\$1,307,186.00	\$884,984.00
2011	\$738,451.00	\$568,735.00	\$1,307,186.00	\$859,209.00
2010	\$911,668.00	\$573,852.00	\$1,485,520.00	\$834,185.00
2009	\$1,072,550.00	\$1,171,129.00	\$2,243,679.00	\$809,889.00
2008	\$1,021,476.00	\$1,207,349.00	\$2,228,825.00	\$786,301.00
2007	\$912,033.00	\$1,077,990.00	\$1,990,023.00	\$763,400.00
2006	\$646,831.00	\$764,532.00	\$1,411,363.00	\$741,166.00
2005	\$592,420.00	\$696,503.00	\$1,288,923.00	\$719,580.00
2004	\$528,947.00	\$519,779.00	\$1,048,726.00	\$698,622.00
2003	\$513,541.00	\$348,845.00	\$862,386.00	\$678,275.00
2002	\$466,856.00	\$303,344.00	\$770,200.00	\$658,521.00
2001	\$440,431.00	\$248,643.00	\$689,074.00	\$639,342.00
2000	\$440,431.00	\$388,505.00	\$828,936.00	\$620,722.00
1999	\$454,053.00	\$0.00	\$454,053.00	\$326,918.00

Sales Date	Instrument ID	Sale Amount
No sales history found		

Tax Year	Total Billed	Interest	Total Due
2020	\$13,489.64	\$0.00	\$0.00
2019	\$12,679.00	\$0.00	\$0.00
2018	\$12,013.84	\$0.00	\$0.00
2017	\$11,546.69	\$0.00	\$0.00
2016	\$9,931.04	\$0.00	\$0.00
2015	\$9,534.16	\$0.00	\$0.00
2014	\$9,226.26	\$0.00	\$0.00
2013	\$8,953.90	\$0.00	\$0.00
2012	\$9,090.55	\$0.00	\$0.00
2011	\$9,013.97	\$0.00	\$0.00
2010	\$8,685.20	\$0.00	\$0.00
2009	\$8,513.14	\$0.00	\$0.00
2008	\$8,238.16	\$0.00	\$0.00
2007	\$8,035.09	\$0.00	\$0.00
2006	\$7,835.60	\$0.00	\$0.00
2005	\$7,562.12	\$0.00	\$0.00
2004	\$7,151.02	\$0.00	\$0.00
2003	\$6,879.40	\$0.00	\$0.00
2002	\$6,674.44	\$0.00	\$0.00
2001	\$6,381.15	\$0.00	\$0.00
2000	\$6,721.60	\$0.00	\$0.00
1999	\$3,325.88	\$0.00	\$0.00

[View Your Current Statement](#)

Total Taxes Due as of November 5, 2020

Current Year Due	\$0.00
Past Year Due	\$0.00
Total Due	\$0.00

By clicking "Pay Your Bill" below, you agree that you have read our [Important Notes](#) regarding fees.

[Pay Your Bill](#)

Tax Year	Receipt No	Date Posted	Amount Paid
2020	625409	October 17, 2020	\$13,084.95
2019	612705	November 12, 2019	\$12,298.63
2018	593483	November 9, 2018	\$11,653.42
2017	573766	November 10, 2017	\$11,200.29
2016	551518	November 4, 2016	\$9,633.11
2015	530277	November 4, 2015	\$9,248.14
2014	508753	November 6, 2014	\$8,949.47
2013	484126	November 7, 2013	\$8,685.28
2012	462196	November 8, 2012	\$8,817.83
2011	436576	October 31, 2011	\$8,743.55
2010	411032	October 27, 2010	\$8,424.64
2009	387672	November 5, 2009	\$8,257.75
2008	364653	November 10, 2008	\$7,991.02
2007	333716	November 7, 2007	\$7,794.04
2006	299983	November 1, 2006	\$3,800.26
2006	299985	November 1, 2006	\$3,800.27
2005	270489	November 8, 2005	\$3,667.63
2005	270490	November 8, 2005	\$3,667.63
2004	227825	November 2, 2004	\$3,468.25
2004	227829	November 2, 2004	\$3,468.24
2003	190612	November 5, 2003	\$3,336.51
2003	190613	November 5, 2003	\$3,336.51
2002	162278	November 15, 2002	\$6,474.21
2001	126010	November 15, 2001	\$6,189.72
2000	87908	November 14, 2000	\$6,519.95
1999	54644	November 10, 1999	\$3,226.10

 [Annual Appraisal Report](#)

 [Current Statement](#)

©2020 Clatsop County, Oregon

Data accurate as of November 5, 2020 01:48PM Every effort has been made to offer the most current and correct information possible on these pages. The information included on these pages has been compiled by County staff from a variety of sources, and is subject to change without notice. Clatsop County makes no warranties or representations whatsoever regarding the quality, content, completeness, accuracy or adequacy of such information and data. Clatsop County reserves the right to make changes at any time without notice. Original records may differ from the information on these pages. Interest and discounts, if available, may not be accurately reflected here. Verification of information on source documents is recommended. By using this application, you assume all risks arising out of or associated with access to these pages, including but not limited to risks of damage to your

computer, peripherals, software and data from any virus, software, file or other cause associated with access to this application. Clatsop County shall not be liable for any damages whatsoever arising out of any cause relating to use of this application, including but not limited to mistakes, omissions, deletions, errors, or defects in any information contained in these pages, or any failure to receive or delay in receiving information.

1338 Pacific Dr, Cannon Beach OR

Account 6198



[Property Details](#) [Improvements](#) [Assessments](#) [Sales History](#) [Taxes](#) [Payments](#) [Documents](#)

General Information

- Property Address 1338 Pacific Dr, Cannon Beach OR
- Legal Description VIEW ACRES LT 6 BLK 3
- Account ID 6198
- Tax Map Key [51030DA03500](#)
- Size in Acres 0.13
- Property Status Active
- Property Type Real Property
Residential
Improved Residential Land

Owner Information

- Owner Name Pritt Darren Wayne
- Mailing Address 17530 NE Union Hill Rd Ste #150
Redmond WA 98052
- [→ Request Change of Address](#)
- [→ Sign up for e-Statements](#)

Year	Land Value	Improvements Value	Real Market Value	Assessed Value
2020	\$1,080,228.00	\$735,155.00	\$1,815,383.00	\$1,348,906.00
2019	\$1,069,532.00	\$733,096.00	\$1,802,628.00	\$1,309,618.00
2018	\$1,008,993.00	\$696,437.00	\$1,705,430.00	\$1,271,475.00
2017	\$960,945.00	\$667,963.00	\$1,628,908.00	\$1,234,442.00
2016	\$980,556.00	\$686,380.00	\$1,666,936.00	\$1,198,488.00
2015	\$875,497.00	\$617,112.00	\$1,492,609.00	\$1,163,581.00
2014	\$635,068.00	\$1,574,256.00	\$2,209,324.00	\$1,129,691.00
2013	\$635,067.00	\$1,470,675.00	\$2,105,742.00	\$1,096,789.00
2012	\$738,451.00	\$1,073,486.00	\$1,811,937.00	\$1,064,844.00
2011	\$738,451.00	\$477,104.00	\$1,215,555.00	\$1,033,830.00
2010	\$911,668.00	\$849,919.00	\$1,761,587.00	\$1,003,719.00
2009	\$1,072,550.00	\$1,734,530.00	\$2,807,080.00	\$974,485.00
2008	\$1,021,476.00	\$1,788,176.00	\$2,809,652.00	\$946,103.00
2007	\$912,033.00	\$1,596,585.00	\$2,508,618.00	\$918,548.00
2006	\$646,831.00	\$1,132,330.00	\$1,779,161.00	\$891,796.00
2005	\$598,915.00	\$1,035,948.00	\$1,634,863.00	\$865,823.00
2004	\$534,746.00	\$773,096.00	\$1,307,842.00	\$840,606.00
2003	\$519,171.00	\$518,857.00	\$1,038,028.00	\$816,124.00
2002	\$471,974.00	\$451,180.00	\$923,154.00	\$792,354.00
2001	\$445,259.00	\$369,820.00	\$815,079.00	\$769,277.00
2000	\$445,259.00	\$577,844.00	\$1,023,103.00	\$746,872.00
1999	\$459,030.00	\$595,716.00	\$1,054,746.00	\$725,119.00

Sales Date	Instrument ID	Sale Amount
No sales history found		

Tax Year	Total Billed	Interest	Discount	Total Due
2020	\$16,231.23	\$0.00	\$-486.94	\$15,744.29
2019	\$15,255.88	\$0.00	\$0.00	\$0.00
2018	\$14,455.53	\$0.00	\$0.00	\$0.00
2017	\$13,893.42	\$0.00	\$0.00	\$0.00
2016	\$11,949.40	\$0.00	\$0.00	\$0.00
2015	\$11,471.87	\$0.00	\$0.00	\$0.00
2014	\$11,101.35	\$0.00	\$0.00	\$0.00
2013	\$10,773.65	\$0.00	\$0.00	\$0.00
2012	\$10,938.06	\$0.00	\$0.00	\$0.00
2011	\$10,845.92	\$0.00	\$0.00	\$0.00
2010	\$10,450.31	\$0.00	\$0.00	\$0.00
2009	\$10,243.32	\$0.00	\$0.00	\$0.00
2008	\$9,912.40	\$0.00	\$0.00	\$0.00
2007	\$9,668.07	\$0.00	\$0.00	\$0.00
2006	\$9,428.06	\$0.00	\$0.00	\$0.00
2005	\$9,099.00	\$0.00	\$0.00	\$0.00
2004	\$8,604.37	\$0.00	\$0.00	\$0.00
2003	\$8,277.54	\$0.00	\$0.00	\$0.00
2002	\$8,018.37	\$0.00	\$0.00	\$0.00
2001	\$7,607.83	\$0.00	\$0.00	\$0.00
2000	\$8,087.65	\$0.00	\$0.00	\$0.00
1999	\$7,376.95	\$0.00	\$0.00	\$0.00
1998	\$7,266.82	\$0.00	\$0.00	\$0.00

[View Your Current Statement](#)

Total Taxes Due as of November 5, 2020

Current Year Due	\$15,744.29
Past Year Due	\$0.00
Total Due	\$15,744.29

By clicking "Pay Your Bill" below, you agree that you have read our [Important Notes](#) regarding fees.

[Pay Your Bill](#)

Tax Year	Receipt No	Date Posted	Amount Paid
2018	618063	January 23, 2020	\$10,986.20
2019	618063	January 23, 2020	\$15,459.29
2018	594483	November 13, 2018	\$4,818.51
2017	586411	June 22, 2018	\$9,694.55
2017	577259	November 15, 2017	\$4,631.14
2016	563957	May 12, 2017	\$3,983.14
2016	561224	February 15, 2017	\$3,983.13
2016	555828	November 15, 2016	\$3,983.13
2015	546123	June 23, 2016	\$8,167.60
2015	541096	February 16, 2016	\$3,823.96
2014	523394	May 15, 2015	\$3,700.45
2014	519238	February 17, 2015	\$3,700.45
2014	514374	November 17, 2014	\$3,700.45
2013	497372	May 16, 2014	\$0.01
2013	497049	May 14, 2014	\$3,591.22
2013	493913	February 18, 2014	\$3,591.22
2013	484913	November 12, 2013	\$3,591.22
2012	476996	June 10, 2013	\$11,521.38
2010	459338	October 23, 2012	\$35.36
2011	459338	October 23, 2012	\$12,147.43
2010	427869	May 17, 2011	\$3,500.00
2010	425300	April 8, 2011	\$110.00
2010	421993	February 3, 2011	\$7,000.00
2009	405619	June 7, 2010	\$30.89
2009	404677	May 17, 2010	\$3,414.44
2009	399560	February 19, 2010	\$3,414.44
2009	396186	December 28, 2009	\$25.00
2009	396186	December 28, 2009	\$3,475.00
2009	394869	November 15, 2009	\$3,414.44
2009	394868	November 15, 2009	\$3,414.44
2009	393650	November 15, 2009	\$3,414.44

Tax Year	Receipt No	Date Posted	Amount Paid
2008	378498	May 14, 2009	\$3,304.14
2008	373504	February 13, 2009	\$3,304.13
2008	365880	November 13, 2008	\$3,304.13
2007	352926	May 5, 2008	\$3,222.69
2007	347483	February 12, 2008	\$3,222.69
2007	340455	November 15, 2007	\$3,222.69
2006	320428	May 14, 2007	\$3,142.68
2006	316293	February 7, 2007	\$3,142.69
2006	309958	November 15, 2006	\$3,142.69
2005	289416	June 1, 2006	\$3,073.43
2005	283851	February 13, 2006	\$3,033.00
2005	275809	November 15, 2005	\$3,033.00
2004	253045	May 17, 2005	\$0.01
2004	252371	May 13, 2005	\$2,868.12
2004	246412	February 15, 2005	\$2,868.12
2004	237785	November 15, 2004	\$2,868.12
2003	206651	February 12, 2004	\$5,518.36
2003	191857	November 10, 2003	\$2,759.18
2002	176711	May 15, 2003	\$2,672.79
2002	169749	February 10, 2003	\$2,672.79
2002	151569	October 28, 2002	\$2,672.79
2001	141870	May 17, 2002	\$0.01
2001	141136	May 13, 2002	\$2,535.94
2001	135867	February 13, 2002	\$2,535.94
2001	130386	November 15, 2001	\$2,535.94
2000	97908	November 15, 2000	\$7,845.02
1999	61368	November 15, 1999	\$7,155.64
1998	29573	November 23, 1998	\$7,048.82

 Annual Appraisal Report

 Current Statement

©2020 Clatsop County, Oregon

Data accurate as of November 5, 2020 01:44PM Every effort has been made to offer the most current and correct information possible on these pages. The information included on these pages has been compiled by County staff from a variety of sources, and is subject to change without notice. Clatsop County makes no warranties or representations whatsoever regarding the quality, content, completeness, accuracy or adequacy of such information and data. Clatsop County reserves the right to make changes at any time without notice. Original records may differ from the information on these pages. Interest and discounts, if available, may not be accurately reflected here. Verification of information on source documents is recommended. By using this application, you assume all risks arising out of or associated with access to these pages, including but not limited to risks of damage to your computer, peripherals, software and data from any virus, software, file or other cause associated with access to this application. Clatsop County shall not be liable for any damages whatsoever arising out of any cause relating to use of this application, including but not limited to mistakes, omissions, deletions, errors, or defects in any information contained in these pages, or any failure to receive or delay in receiving information.

1288 S Pacific St, Cannon Beach OR

Account 51580

[Property Details](#)

[Improvements](#)

[Assessments](#)

[Sales History](#)

[Taxes](#)

[Payments](#)

[Documents](#)



General Information

Property Address  1288 S Pacific St, Cannon Beach OR

Account ID  51580

Tax Map Key  [51030DA03401](#)

Size in Acres  0.17

Property Status  Active

Property Type  Real Property
Residential
Improved Residential Land



Owner Information

Owner Name  Johnson Troy

Mailing Address  153 Windsor Dr SE
Sammamish WA 98074

→ [Request Change of Address](#)

→ [Sign up for e-Statements](#)

Year	Land Value	Improvements Value	Real Market Value	Assessed Value
2020	\$1,230,926.00	\$1,080,951.00	\$2,311,877.00	\$1,721,642.00
2019	\$1,218,739.00	\$1,077,658.00	\$2,296,397.00	\$1,671,498.00
2018	\$1,149,754.00	\$1,289,415.00	\$2,439,169.00	\$1,622,815.00
2017	\$1,095,003.00	\$1,235,634.00	\$2,330,637.00	\$1,575,550.00
2016	\$1,117,351.00	\$1,268,494.00	\$2,385,845.00	\$1,529,661.00
2015	\$997,635.00	\$1,139,406.00	\$2,137,041.00	\$1,485,109.00
2014	\$704,866.00	\$2,285,769.00	\$2,990,635.00	\$1,441,855.00
2013	\$704,866.00	\$2,077,972.00	\$2,782,838.00	\$1,399,860.00
2012	\$819,612.00	\$1,516,768.00	\$2,336,380.00	\$1,359,089.00
2011	\$819,612.00	\$674,119.00	\$1,493,731.00	\$1,319,505.00
2010	\$1,011,866.00	\$1,168,648.00	\$2,180,514.00	\$1,281,074.00
2009	\$1,190,431.00	\$2,384,996.00	\$3,575,427.00	\$1,243,762.00
2008	\$1,133,743.00	\$2,458,759.00	\$3,592,502.00	\$1,207,537.00
2007	\$1,012,271.00	\$2,195,320.00	\$3,207,591.00	\$1,172,367.00
2006	\$717,922.00	\$1,556,964.00	\$2,274,886.00	\$1,138,221.00
2005	\$664,739.00	\$1,441,679.00	\$2,106,418.00	\$1,105,070.00
2004	\$593,517.00	\$1,036,613.00	\$1,630,130.00	\$1,038,147.00
2003	\$576,231.00	\$695,714.00	\$1,271,945.00	\$1,007,911.00
2002	\$523,847.00	\$590,028.00	\$1,113,875.00	\$965,778.00
2001	\$494,196.00	\$483,630.00	\$977,826.00	\$937,649.00

Sales Date	Instrument ID	Sale Amount
April 24, 2018	201803203	\$2,192,500.00

Tax Year	Total Billed	Interest	Discount	Total Due
<u>2020</u>	\$20,716.36	\$0.00	\$-621.49	\$20,094.87
<u>2019</u>	\$19,471.44	\$0.00	\$0.00	\$0.00
<u>2018</u>	\$18,449.95	\$0.00	\$0.00	\$0.00
<u>2017</u>	\$17,732.51	\$0.00	\$0.00	\$0.00
<u>2016</u>	\$15,251.32	\$0.00	\$0.00	\$0.00
<u>2015</u>	\$14,641.83	\$0.00	\$0.00	\$0.00
<u>2014</u>	\$14,168.96	\$0.00	\$0.00	\$0.00
<u>2013</u>	\$13,750.68	\$0.00	\$0.00	\$0.00
<u>2012</u>	\$13,960.57	\$0.00	\$0.00	\$0.00
<u>2011</u>	\$13,575.59	\$0.00	\$0.00	\$0.00
<u>2010</u>	\$13,338.04	\$0.00	\$0.00	\$0.00
<u>2009</u>	\$13,073.80	\$0.00	\$0.00	\$0.00
<u>2008</u>	\$12,651.49	\$0.00	\$0.00	\$0.00
<u>2007</u>	\$12,339.63	\$0.00	\$0.00	\$0.00
<u>2006</u>	\$12,033.28	\$0.00	\$0.00	\$0.00
<u>2005</u>	\$11,613.29	\$0.00	\$0.00	\$0.00
2004	\$10,626.38	\$0.00	\$0.00	\$0.00
2003	\$10,222.73	\$0.00	\$0.00	\$0.00
2002	\$9,716.73	\$0.00	\$0.00	\$0.00
2001	\$9,194.72	\$0.00	\$0.00	\$0.00

[View Your Current Statement](#)

Total Taxes Due as of November 5, 2020

Current Year Due	\$20,094.87
Past Year Due	\$0.00
Total Due	\$20,094.87

By clicking "Pay Your Bill" below, you agree that you have read our [Important Notes](#) regarding fees.

[Pay Your Bill](#)

Tax Year	Receipt No	Date Posted	Amount Paid
2019	614901	November 15, 2019	\$18,887.30
2018	603370	May 6, 2019	\$6,149.98
2018	593095	November 8, 2018	\$12,053.97
2017	571312	November 6, 2017	\$17,200.53
2016	559043	December 22, 2016	\$67.77
2016	558480	December 9, 2016	\$15,251.32
2015	535132	November 16, 2015	\$14,202.58
2014	509454	November 10, 2014	\$13,743.89
2013	485422	November 13, 2013	\$13,338.16
2012	465196	November 15, 2012	\$13,541.75
2011	438225	November 7, 2011	\$13,168.32
2010	413689	November 9, 2010	\$12,937.90
2009	388685	November 10, 2009	\$12,681.59
2008	369203	November 17, 2008	\$12,271.95
2007	333982	November 7, 2007	\$11,969.44
2006	312680	November 15, 2006	\$11,672.28
2005	268152	November 3, 2005	\$11,264.89
2004	236459	November 15, 2004	\$10,307.59
2003	201137	November 17, 2003	\$9,916.05
2002	164808	November 15, 2002	\$9,425.23
2001	141969	May 17, 2002	\$0.01
2001	141409	May 15, 2002	\$3,064.91
2001	130209	November 15, 2001	\$6,007.22

 [Annual Appraisal Report](#)

 [Current Statement](#)

©2020 Clatsop County, Oregon

Data accurate as of November 5, 2020 01:41PM Every effort has been made to offer the most current and correct information possible on these pages. The information included on these pages has been compiled by County staff from a variety of sources, and is subject to change without notice. Clatsop County makes no warranties or representations whatsoever regarding the quality, content, completeness, accuracy or adequacy of such information and data. Clatsop County reserves the right to make changes at any time without notice. Original records may differ from the information on these pages. Interest and discounts, if available, may not be accurately reflected here. Verification of information on source documents is recommended. By using this application, you assume all risks arising out of or associated with access to these pages, including but not limited to risks of damage to your computer, peripherals, software and data from any virus, software, file or other cause associated with access to this application. Clatsop County shall not be liable for any damages whatsoever arising out of any cause relating to use of this application, including but not limited to mistakes, omissions, deletions, errors, or defects in any information contained in these pages, or any failure to receive or delay in receiving information.

1981 Pacific Ave, Cannon Beach OR

Account 6440



[Property Details](#)

[Improvements](#)

[Assessments](#)

[Sales History](#)

[Taxes](#)

[Payments](#)

[Documents](#)

General Information

Property Address	📍 1981 Pacific Ave, Cannon Beach OR
Legal Description	📄 TOLOVANA PARK LT 8 THRU 12, 14, 15 BLK 1, EXC HWY ON LT 8 & 15
Account ID	📁 6440
Tax Map Key	📄 51031AA00500
Size in Acres	📏 0.88
Property Status	✅ Active
Property Type	🏠 Real Property Residential Improved Residential Land

Owner Information

Owner Name	👤 Haystack Rock LLC
Mailing Address	✉ 4332 SW Semler Way Portland OR 97221
	→ Request Change of Address
	→ Sign up for e-Statements

Year Built	Sq Ft	Type	Stories
1994	4180	Single Family	1.2

Type	Sq Ft	Bedrooms	Bathrooms
Attic	1174	4	2
Basement	1503	0	0
First Floor	1503	0	0.5

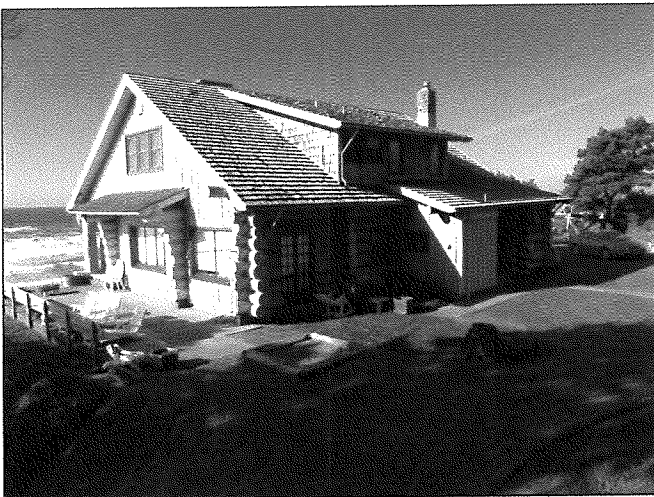
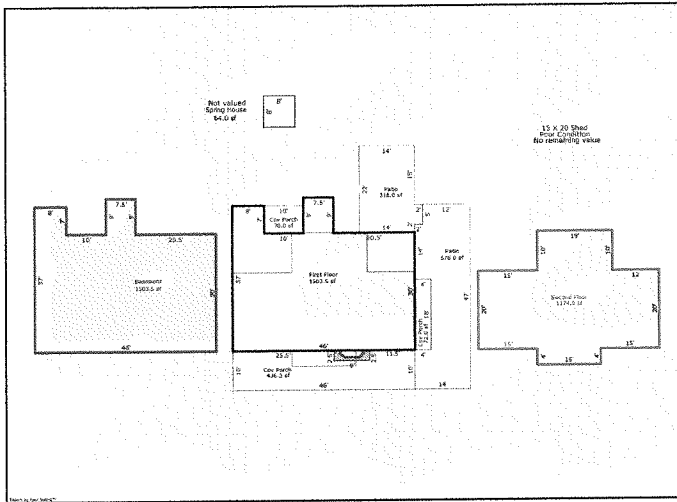

Year	Land Value	Improvements Value	Real Market Value	Assessed Value
2020	\$1,822,661.00	\$529,760.00	\$2,352,421.00	\$2,259,535.00
2019	\$1,804,615.00	\$528,000.00	\$2,332,615.00	\$2,193,724.00
2018	\$1,702,465.00	\$501,461.00	\$2,203,926.00	\$2,129,830.00
2017	\$1,621,397.00	\$480,714.00	\$2,102,111.00	\$2,067,797.00
2016	\$1,654,487.00	\$493,720.00	\$2,148,207.00	\$2,007,570.00
2015	\$1,477,221.00	\$443,676.00	\$1,920,897.00	\$1,920,897.00
2014	\$1,567,940.00	\$792,751.00	\$2,360,691.00	\$1,949,098.00
2013	\$1,567,940.00	\$758,405.00	\$2,326,345.00	\$1,892,329.00
2012	\$1,823,187.00	\$553,581.00	\$2,376,768.00	\$1,837,213.00
2011	\$1,823,187.00	\$553,581.00	\$2,376,768.00	\$1,783,703.00
2010	\$2,250,848.00	\$589,106.00	\$2,839,954.00	\$1,731,751.00
2009	\$2,648,056.00	\$1,202,259.00	\$3,850,315.00	\$1,681,312.00
2008	\$2,521,958.00	\$1,254,596.00	\$3,776,554.00	\$1,632,343.00
2007	\$2,251,748.00	\$1,098,784.00	\$3,350,532.00	\$1,584,800.00
2006	\$1,596,985.00	\$785,644.00	\$2,382,629.00	\$419,730.00
2005	\$1,478,685.00	\$727,305.00	\$2,205,990.00	\$419,730.00
2004	\$1,320,255.00	\$542,765.00	\$1,863,020.00	\$419,730.00
2003	\$1,281,801.00	\$364,272.00	\$1,646,073.00	\$419,730.00
2002	\$1,165,274.00	\$316,759.00	\$1,482,033.00	\$419,730.00
2001	\$1,099,316.00	\$259,639.00	\$1,358,955.00	\$419,730.00
2000	\$1,099,316.00	\$405,687.00	\$1,505,003.00	\$412,781.00
1999	\$1,133,316.00	\$418,235.00	\$1,551,551.00	\$400,760.00

Sales Date	Instrument ID	Sale Amount
July 18, 2008	200807231	\$932,226.25
July 18, 2008	200807230	\$1,625,737.00

Tax Year	Total Billed	Interest	Discount	Total Due
2020	\$25,703.67	\$0.00	\$-771.11	\$24,932.56
2019	\$24,356.61	\$0.00	\$0.00	\$0.00
2018	\$22,747.10	\$0.00	\$0.00	\$0.00
2017	\$21,660.13	\$0.00	\$0.00	\$0.00
2016	\$18,987.34	\$0.00	\$0.00	\$0.00
2015	\$17,280.97	\$0.00	\$0.00	\$0.00
2014	\$19,153.61	\$0.00	\$0.00	\$0.00
2013	\$18,588.16	\$0.00	\$0.00	\$0.00
2012	\$18,871.84	\$0.00	\$0.00	\$0.00
2011	\$18,712.82	\$0.00	\$0.00	\$0.00
2010	\$18,030.29	\$0.00	\$0.00	\$0.00
2009	\$17,673.12	\$0.00	\$0.00	\$0.00
2008	\$17,102.22	\$0.00	\$0.00	\$0.00
2007	\$16,680.66	\$0.00	\$0.00	\$0.00
2006	\$4,075.26	\$0.00	\$0.00	\$0.00
2005	\$4,048.85	\$0.00	\$0.00	\$0.00
2004	\$3,934.19	\$0.00	\$0.00	\$0.00
2003	\$3,894.99	\$0.00	\$0.00	\$0.00
2002	\$3,901.12	\$0.00	\$0.00	\$0.00
2001	\$4,026.03	\$0.00	\$0.00	\$0.00
2000	\$4,469.88	\$0.00	\$0.00	\$0.00
1999	\$4,034.58	\$0.00	\$0.00	\$0.00
1998	\$4,016.24	\$0.00	\$0.00	\$0.00

[View Your Current Statement](#)

Total Taxes Due as of November 5, 2020

Current Year Due	\$24,932.56
Past Year Due	\$0.00
Total Due	\$24,932.56

By clicking "Pay Your Bill" below, you agree that you have read our [Important Notes](#) regarding fees.

[Pay Your Bill](#)

Tax Year	Receipt No	Date Posted	Amount Paid
2019	615574	November 15, 2019	\$23,625.91
2018	597583	November 15, 2018	\$22,064.69
2017	576343	November 15, 2017	\$21,010.33
2016	557046	November 15, 2016	\$18,417.72
2015	535968	November 16, 2015	\$16,762.54
2014	513881	November 17, 2014	\$18,579.00
2013	488929	November 15, 2013	\$18,030.52
2012	465196	November 15, 2012	\$18,305.68
2011	443308	November 15, 2011	\$18,151.44
2010	418115	November 15, 2010	\$17,489.38
2009	393191	November 15, 2009	\$17,142.93
2008	367223	November 14, 2008	\$16,589.15
2007	334875	November 8, 2007	\$16,180.24
2006	308480	November 15, 2006	\$3,953.00
2005	279390	November 15, 2005	\$3,927.38
2004	234507	November 15, 2004	\$3,816.16
2003	197859	November 17, 2003	\$3,778.14
2002	164045	November 15, 2002	\$3,784.09
2001	128750	November 15, 2001	\$3,905.25
2000	96616	November 15, 2000	\$4,335.78
1999	64859	November 15, 1999	\$3,913.54
1998	29884	December 1, 1998	\$3,895.75

 Annual Appraisal Report

 Current Statement

©2020 Clatsop County, Oregon

Data accurate as of November 5, 2020 02:33PM Every effort has been made to offer the most current and correct information possible on these pages. The information included on these pages has been compiled by County staff from a variety of sources, and is subject to change without notice. Clatsop County makes no warranties or representations whatsoever regarding the quality, content, completeness, accuracy or adequacy of such information and data. Clatsop County reserves the right to make changes at any time without notice. Original records may differ from the information on these pages. Interest and discounts, if available, may not be accurately reflected here. Verification of information on source documents is recommended. By using this application, you assume all risks arising out of or associated with access to these pages, including but not limited to risks of damage to your computer, peripherals, software and data from any virus, software, file or other cause associated with access to this application. Clatsop County shall not be liable for any damages whatsoever arising out of any cause relating to use of this application, including but not limited to mistakes, omissions, deletions, errors, or defects in any information contained in these pages, or any failure to receive or delay in receiving information.

1956 Pacific St, Cannon Beach OR

Account 6371



[Property Details](#) [Improvements](#) [Assessments](#) [Sales History](#) [Taxes](#) [Payments](#) [Documents](#)

General Information

- Property Address 1956 Pacific St, Cannon Beach OR
- Legal Description Metes & Bounds
- Account ID 6371
- Tax Map Key [51030DD03601](#)
- Size in Acres 0.17
- Property Status Active
- Property Type Real Property
Residential
Improved Residential Land

Owner Information

- Owner Name H & A Investors LLC
- Mailing Address P.O. Box 188
Cannon Beach OR 97110
 - [Request Change of Address](#)
 - [Sign up for e-Statements](#)

Year Built	Sq Ft	Type	Stories
2007	1122	Single Family	1.0
1975	2119	Single Family	2.0

Type	Sq Ft	Bedrooms	Bathrooms
Basement	422	2	1
First Floor	1135	1	1
Second Floor	562	1	1
Basement	528		0
First Floor	594	1	1

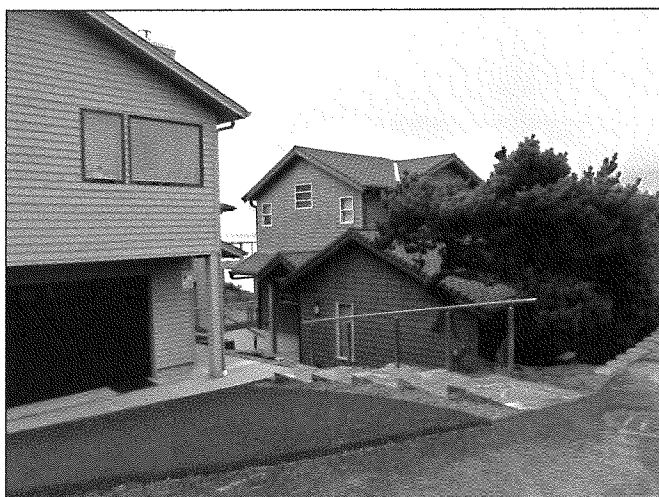
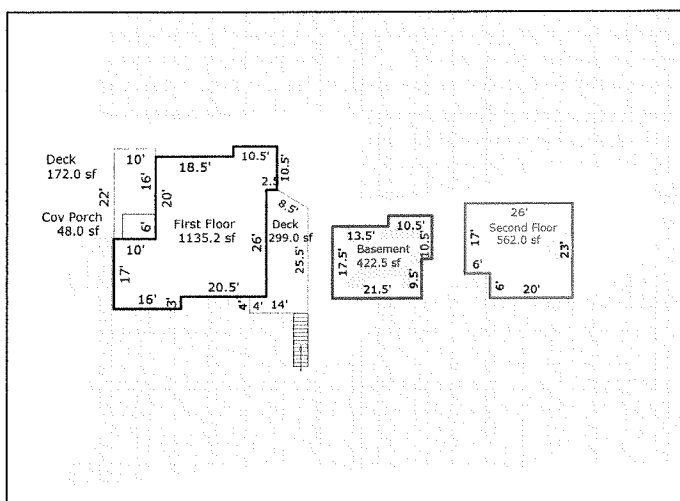

Year	Land Value	Improvements Value	Real Market Value	Assessed Value
2020	\$1,302,903.00	\$725,028.00	\$2,027,931.00	\$1,660,785.00
2019	\$1,290,003.00	\$722,062.00	\$2,012,065.00	\$1,612,413.00
2018	\$1,216,983.00	\$685,133.00	\$1,902,116.00	\$1,565,451.00
2017	\$1,159,032.00	\$656,272.00	\$1,815,304.00	\$1,519,857.00
2016	\$1,163,663.00	\$280,837.00	\$1,444,500.00	\$1,203,565.00
2015	\$1,038,985.00	\$252,277.00	\$1,291,262.00	\$1,168,511.00
2014	\$714,824.00	\$1,015,537.00	\$1,730,361.00	\$1,134,478.00
2013	\$714,823.00	\$1,007,069.00	\$1,721,892.00	\$1,101,436.00
2012	\$831,190.00	\$735,087.00	\$1,566,277.00	\$1,069,357.00
2011	\$831,190.00	\$738,465.00	\$1,569,655.00	\$1,038,211.00
2010	\$1,026,160.00	\$657,891.00	\$1,684,051.00	\$1,007,973.00
2009	\$1,207,248.00	\$1,342,636.00	\$2,549,884.00	\$978,616.00
2008	\$1,149,760.00	\$1,094,841.00	\$2,244,601.00	\$813,609.00
2007	\$1,026,571.00	\$838,944.00	\$1,865,515.00	\$722,399.00
2006	\$728,064.00	\$594,995.00	\$1,323,059.00	\$701,359.00
2005	\$674,140.00	\$533,712.00	\$1,207,852.00	\$680,932.00
2004	\$601,911.00	\$398,293.00	\$1,000,204.00	\$661,100.00
2003	\$584,380.00	\$267,311.00	\$851,691.00	\$641,846.00
2002	\$531,255.00	\$232,445.00	\$763,700.00	\$623,153.00
2001	\$501,184.00	\$190,529.00	\$691,713.00	\$605,004.00
2000	\$501,184.00	\$297,702.00	\$798,886.00	\$587,384.00
1999	\$516,685.00	\$303,697.00	\$820,382.00	\$570,277.00

Sales Date	Instrument ID	Sale Amount
September 25, 2013	201308260	\$1,485,000.00
April 26, 2011	201103436	\$1,000,000.00
December 5, 2006	200613621	\$1,800,000.00

Tax Year	Total Billed	Interest	Total Due
2020	\$19,984.05	\$0.00	\$0.00
2019	\$18,783.15	\$0.00	\$0.00
2018	\$17,797.78	\$0.00	\$0.00
2017	\$17,105.68	\$0.00	\$0.00
2016	\$12,000.03	\$0.00	\$0.00
2015	\$11,126.02	\$0.00	\$0.00
2014	\$11,148.39	\$0.00	\$0.00
2013	\$10,819.29	\$0.00	\$0.00
2012	\$10,984.44	\$0.00	\$0.00
2011	\$10,891.88	\$0.00	\$0.00
2010	\$10,494.63	\$0.00	\$0.00
2009	\$10,286.73	\$0.00	\$0.00
2008	\$8,524.24	\$0.00	\$0.00
2007	\$7,603.56	\$0.00	\$0.00
2006	\$7,414.78	\$0.00	\$0.00
2005	\$7,156.00	\$0.00	\$0.00
2004	\$6,766.94	\$0.00	\$0.00
2003	\$6,509.93	\$0.00	\$0.00
2002	\$6,315.98	\$0.00	\$0.00
2001	\$6,236.70	\$0.00	\$0.00
2000	\$6,360.62	\$0.00	\$0.00
1999	\$5,801.66	\$0.00	\$0.00
1998	\$5,715.05	\$0.00	\$0.00

[View Your Current Statement](#)

Total Taxes Due as of November 5, 2020

Current Year Due	\$0.00
Past Year Due	\$0.00
Total Due	\$0.00

By clicking "Pay Your Bill" below, you agree that you have read our [Important Notes](#) regarding fees.

[Pay Your Bill](#)

Tax Year	Receipt No	Date Posted	Amount Paid
2020	624927	October 8, 2020	\$19,384.53
2019	608848	October 26, 2019	\$18,219.66
2018	588448	October 12, 2018	\$17,263.85
2017	570365	October 31, 2017	\$16,592.51
2016	548622	October 18, 2016	\$11,640.03
2015	538435	December 21, 2015	\$11,224.93
2014	506790	October 27, 2014	\$10,813.94
2013	490046	December 6, 2013	\$324.58
2013	488407	November 15, 2013	\$10,819.29
2012	459273	October 24, 2012	\$10,654.91
2011	434827	October 21, 2011	\$10,565.12
2010	415956	November 15, 2010	\$10,179.79
2009	405904	June 11, 2010	\$0.02
2009	405482	June 4, 2010	\$10,286.73
2009	405483	June 4, 2010	\$548.61
2008	380590	June 12, 2009	\$5,872.24
2008	369203	November 17, 2008	\$2,841.41
2007	328332	October 22, 2007	\$7,375.45
2006	314071	December 8, 2006	\$2,471.60
2006	312147	November 15, 2006	\$4,844.32
2005	274781	November 15, 2005	\$6,941.32
2004	233097	November 12, 2004	\$6,563.93
2003	189142	October 31, 2003	\$6,314.63
2002	155069	November 6, 2002	\$6,126.50
2001	126549	November 15, 2001	\$6,049.60
2000	95679	November 15, 2000	\$6,169.80
1999	65055	November 15, 1999	\$5,627.61
1998	29791	November 20, 1998	\$5,543.60

 Annual Appraisal Report

 Current Statement

©2020 Clatsop County, Oregon

Data accurate as of November 5, 2020 02:29PM Every effort has been made to offer the most current and correct information possible on these pages. The information included on these pages has been compiled by County staff from a variety of sources, and is subject to change without notice. Clatsop County makes no warranties or representations whatsoever regarding the quality, content, completeness, accuracy or adequacy of such information and data. Clatsop County reserves the right to make changes at any time without notice. Original records may differ from the information on these pages. Interest and discounts, if available, may not be accurately reflected here. Verification of information on source documents is recommended. By using this application, you assume all risks arising out of or associated with access to these pages, including but not limited to risks of damage to your computer, peripherals, software and data from any virus, software, file or other cause associated with access to this application. Clatsop County shall not be liable for any damages whatsoever arising out of any cause relating to use of this application, including but not limited to mistakes, omissions, deletions, errors, or defects in any information contained in these pages, or any failure to receive or delay in receiving information.



1880 Pacific St, Cannon Beach OR

Account 51440

- [Property Details](#)
- [Improvements](#)
- [Assessments](#)
- [Sales History](#)
- [Taxes](#)
- [Payments](#)
- [Documents](#)

General Information

- Property Address

1880 Pacific St, Cannon Beach OR
- Legal Description

Metes & Bounds
- Account ID

51440
- Tax Map Key

[51030DD08700](#)
- Size in Acres

0.21
- Property Status

Active
- Property Type

Real Property
Residential
Improved Residential Land

Owner Information

- Owner Name

Miller Enterprise LLC
- Mailing Address

838 SW 1st Ave Ste #210
Portland OR 97204-3320
- [Request Change of Address](#)
- [Sign up for e-Statements](#)



1

Year Built	Sq Ft	Type	Stories
2003	4127	Single Family	2.0

Type	Sq Ft	Bedrooms	Bathrooms
Basement	380		1
First Floor	1482	2	2.5
Second Floor	2265	2	3

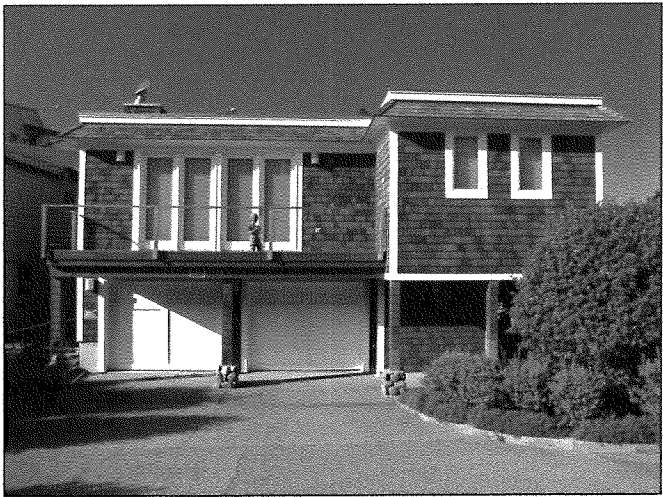
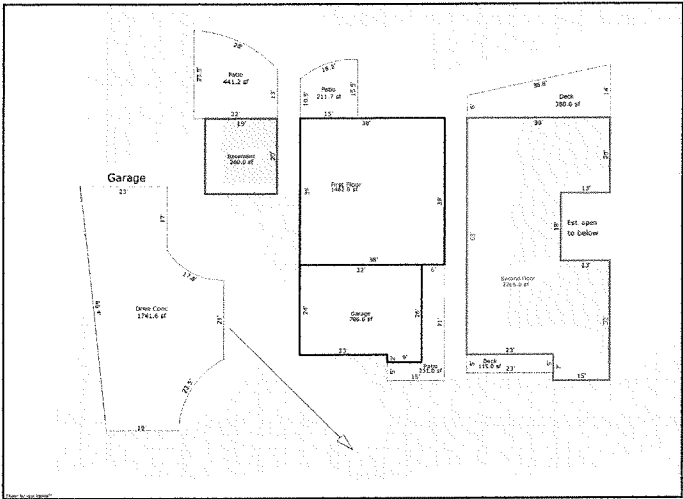

Year	Land Value	Improvements Value	Real Market Value	Assessed Value
2020	\$1,280,933.00	\$1,064,256.00	\$2,345,189.00	\$1,842,577.00
2019	\$1,268,250.00	\$1,060,212.00	\$2,328,462.00	\$1,788,911.00
2018	\$1,196,462.00	\$1,006,216.00	\$2,202,678.00	\$1,736,808.00
2017	\$1,139,488.00	\$964,134.00	\$2,103,622.00	\$1,686,222.00
2016	\$1,162,743.00	\$985,924.00	\$2,148,667.00	\$1,637,109.00
2015	\$1,038,164.00	\$885,396.00	\$1,923,560.00	\$1,589,427.00
2014	\$690,906.00	\$2,018,878.00	\$2,709,784.00	\$1,543,134.00
2013	\$690,905.00	\$1,876,653.00	\$2,567,558.00	\$1,498,189.00
2012	\$803,379.00	\$1,369,820.00	\$2,173,199.00	\$1,454,553.00
2011	\$803,379.00	\$608,809.00	\$1,412,188.00	\$1,412,188.00
2010	\$991,826.00	\$1,066,840.00	\$2,058,666.00	\$1,385,538.00
2009	\$1,166,854.00	\$2,177,226.00	\$3,344,080.00	\$1,345,183.00
2008	\$1,111,289.00	\$2,244,562.00	\$3,355,851.00	\$1,306,004.00
2007	\$992,224.00	\$2,008,471.00	\$3,000,695.00	\$1,267,966.00
2006	\$703,704.00	\$1,424,447.00	\$2,128,151.00	\$1,231,036.00
2005	\$651,572.00	\$1,316,038.00	\$1,967,610.00	\$1,195,182.00
2004	\$581,761.00	\$982,118.00	\$1,563,879.00	\$1,160,372.00
2003	\$579,276.00	\$984,805.00	\$1,564,081.00	\$1,126,575.00
2002	\$526,615.00	\$459,349.00	\$985,964.00	\$754,229.00
2001	\$491,978.00	\$0.00	\$491,978.00	\$381,883.00

Sales Date	Instrument ID	Sale Amount
January 1, 2016	201600396	\$1,610,000.00
November 4, 2003	200316860	\$1,600,000.00
February 16, 2001	200101956	\$526,000.00

Tax Year	Total Billed	Interest	Total Due
2020	\$22,171.55	\$0.00	\$-665.15
2019	\$20,839.20	\$0.00	\$0.00
2018	\$19,745.95	\$0.00	\$0.00
2017	\$18,978.09	\$0.00	\$0.00
2016	\$16,322.64	\$0.00	\$0.00
2015	\$15,670.32	\$0.00	\$0.00
2014	\$15,164.23	\$0.00	\$0.00
2013	\$14,716.54	\$0.00	\$0.00
2012	\$14,941.17	\$0.00	\$0.00
2011	\$13,596.81	\$0.00	\$0.00
2010	\$14,425.68	\$0.00	\$0.00
2009	\$14,139.89	\$0.00	\$0.00
2008	\$13,683.12	\$0.00	\$0.00
2007	\$13,345.84	\$0.00	\$0.00
2006	\$13,014.52	\$0.00	\$0.00
2005	\$12,560.27	\$0.00	\$0.00
2004	\$11,877.46	\$0.00	\$0.00
2003	\$11,426.30	\$0.00	\$0.00
2002	\$7,644.50	\$0.00	\$0.00
2001	\$3,991.94	\$0.00	\$0.00

[View Your Current Statement](#)

Total Taxes Due as of November 5, 2020

Current Year Due	\$-665.15
Past Year Due	\$0.00
Total Due	\$-665.15

By clicking "Pay Your Bill" below, you agree that you have read our [important Notes](#) regarding fees.

[Pay Your Bill](#)

Tax Year	Receipt No	Date Posted	Amount Paid
2020	627318	November 2, 2020	\$22,171.55
2019	614150	November 14, 2019	\$20,214.02
2018	598037	November 30, 2018	\$592.38
2018	589467	October 22, 2018	\$19,745.95
2017	570608	November 2, 2017	\$18,408.75
2016	552075	November 7, 2016	\$15,832.96
2015	527970	October 22, 2015	\$15,200.21
2014	506276	October 23, 2014	\$14,709.30
2013	481475	October 22, 2013	\$14,275.04
2012	459414	October 25, 2012	\$14,492.93
2011	437215	November 2, 2011	\$13,188.91
2010	412274	November 2, 2010	\$13,992.91
2009	385424	October 21, 2009	\$13,715.69
2008	362679	October 29, 2008	\$13,272.63
2007	328567	October 23, 2007	\$12,945.46
2006	303353	November 8, 2006	\$12,624.08
2005	268917	November 4, 2005	\$12,183.46
2004	225271	October 25, 2004	\$11,521.14
2003	192300	November 10, 2003	\$11,083.51
2002	165057	November 25, 2002	\$0.01
2002	162367	November 15, 2002	\$7,415.17
2001	119939	November 6, 2001	\$3,872.18

 [Annual Appraisal Report](#)

 [Current Statement](#)

©2020 Clatsop County, Oregon

Data accurate as of November 5, 2020 02:26PM Every effort has been made to offer the most current and correct information possible on these pages. The information included on these pages has been compiled by County staff from a variety of sources, and is subject to change without notice. Clatsop County makes no warranties or representations whatsoever regarding the quality, content, completeness, accuracy or adequacy of such information and data. Clatsop County reserves the right to make changes at any time without notice. Original records may differ from the information on these pages. Interest and discounts, if available, may not be accurately reflected here. Verification of information on source documents is recommended. By using this application, you assume all risks arising out of or associated with access to these pages, including but not limited to risks of damage to your computer, peripherals, software and data from any virus, software, file or other cause associated with access to this application. Clatsop County shall not be liable for any damages whatsoever arising out of any cause relating to use of this application, including but not limited to mistakes, omissions, deletions, errors, or defects in any information contained in these pages, or any failure to receive or delay in receiving information.